

- NOTES:**
- 1. The contents of this drawing are copyright.
  - 2. Scaled drawing for Planning purposes only.
  - 3. Contractors must verify all dimensions and report any discrepancies before putting work in hand or making any shop drawings.
  - 4. Lower ground construction/ retaining structure to be structural engineers design.
  - 5. Electrical layouts to be agreed with client & added to drawing
  - 6. Drawings to be read in conjunction with specification.

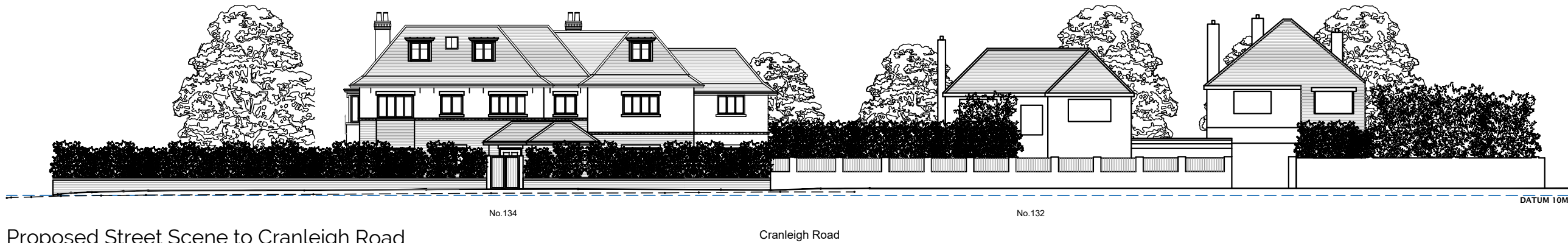

Proposed Street Scene to Carbery Avenue



Proposed Street Scene to Cranleigh Road

REVISIONS:			
Rev	Date	Description	By
A	21/08/24	Mass of proposed building reduced, width of gates to bin and cycle store door increased.	CC

**PROJECT STAGE:** PLANNING

**CLIENT:**  
Fox Homes Ltd

**PROJECT & DRAWING TITLE:**  
134 Carbery Avenue, Bournemouth

Proposed Street Scenes

Scale @ A3:1:100	Drawn by: CC
Date: 21/11/23	
DRAWING No: ASP.23.056.P300	REVISION: A

ARCHITECTURE - PLANNING - PROJECT MANAGEMENT - CDM

74 Sopers Lane  
Christchurch,  
BH23 1JF  
01202 473222  
[www.aspirearchitects.co.uk](http://www.aspirearchitects.co.uk)  
[info@aspirearchitects.co.uk](mailto:info@aspirearchitects.co.uk)  
© Aspire Architects Ltd



Aspire  
Architects



Indicative Proposed Street Scenes NTS